

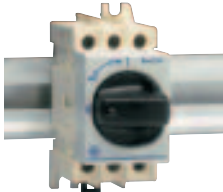

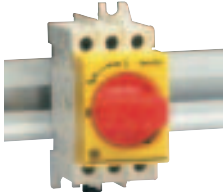

Dilos

Dilos 00 - DIN-rail disconnectors - 2 modules

	Standard grey	Description	In (A)	Cat. No.	Ref. No.	Pack
		3-pole	16	D/061301-201	730984	1
		With padlockable rotary handle	25	D/061302-201	730986	1
			32	D/061303-201	730988	1
			40	D/061304-201	730990	1
	Safety	3-pole	16	D/061301-203	731404	1
		Red/yellow, according to DIN VDE 0113 Teil 1	25	D/061302-203	731407	1
		With padlockable rotary handle	32	D/061303-203	731410	1
			40	D/061304-203	731413	1

Accessories

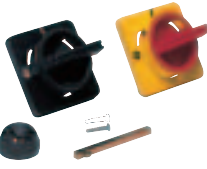
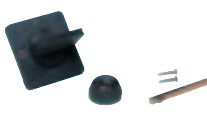
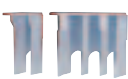
	Description	In (A)	Cat. No.	Ref. No.	Pack
	Switched neutral module - To be added on one side	16	D/061903-104	731004	1
		25	D/061903-204	731006	1
		32	D/061903-304	731012	1
		40	D/061903-404	731014	1
	Fixed neutral module - To be added on one side	16 - 40	D/061903-205	731007	1
	Earth module - To be added on one side	16 - 40	D/061903-206	731008	1
	Auxiliary contact - To be added on one side 1NO/NC - Ith = 10A at 230V		D/061901-202	731000	1
	Handles for cover or hinged door IP65, with door interlock Black padlockable rotary handle. Extension shaft of 305 mm Red/yellow padlockable rotary handle. Extension shaft of 305 mm		D/061900-601	730996	1
			D/061900-603	730997	1
	Handle for cover or hinged door IP54, without door interlock Black rotary handle. Extension shaft of 305 mm. Not to be used as main switch		D/061900-501	730992	1
	Terminal covers 3-pole 1-pole		D/061902-220	731002	1
			D/061902-221	730003	1

Dilos 00 - Disconnectors for door mounting - 2 modules



Standard grey

Description	In (A)	Cat. No.	Ref. No.	Pack
3-pole - Without handle	16	D/061301-251	730985	1
	25	D/061302-251	730987	1
	32	D/061303-251	730989	1
	40	D/061304-251	730991	1

Accessories



Description	In (A)	Cat. No.	Ref. No.	Pack
Switched neutral module - To be added on one side	16	D/061903-154	731005	1
	25	D/061903-254	731009	1
	32	D/061903-354	731013	1
	40	D/061903-454	731015	1



Fixed neutral module - To be added on one side	16 - 40	D/061903-255	731010	1
--	---------	--------------	--------	---



Earth module - To be added on one side	16 - 40	D/061903-256	731011	1
--	---------	--------------	--------	---



Auxiliary contact - To be added on one side 1NO/NC - Ith = 10A at 230V		D/061901-252	731001	1
---	--	--------------	--------	---



Handles IP65 Black padlockable rotary handle		D/061900-651	730998	1
	Red/yellow padlockable rotary handle		D/061900-653	730999

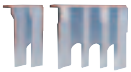

Terminal covers				
3-pole		D/061902-220	731002	1
1-pole		D/061902-221	730003	1

Rear view Dilos 00 +
switch neutral module (4th pole)

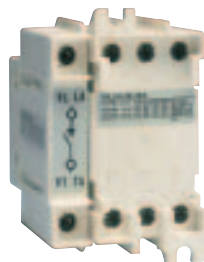

Dilos

Dilos 0 - Disconnectors for door mounting - 2 modules

Standard grey
with padlockable rotary handle

Description	In (A)	Cat. No.	Ref. No.	Pack
2-pole	32	V/333-013732	652017	1
	40	V/333-013742	652021	1
	63	V/333-013762	652025	1
3-pole	32	V/333-013733	652018	1
	40	V/333-013743	652022	1
	63	V/333-013763	652026	1
4-pole	32	V/333-013734	652019	1
	40	V/333-013744	652023	1
	63	V/333-013764	652027	1
3-pole + fixed neutral	32	V/333-013736	652020	1
	40	V/333-013746	652024	1
	63	V/333-013766	652028	1

Accessories

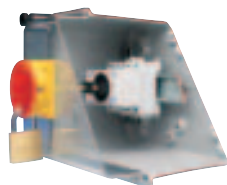

Description	Cat. No.	Ref. No.	Pack
Handles for cover or hinged door IP65 - Standard rotary handle. Extension shaft of 238 mm	V/333-013721	652062	1
Red/yellow padlockable rotary handle (max. three padlocks Ø 9 mm) Extension shaft of 238 mm and frontplate	V/333-013723	652063	1
Terminal covers Sealable. Set of 2 pieces	V/333-013760	652016	1

Dilos 1 - DIN-rail disconnectors - 5 modules

Standard transparent
with padlockable rotary handle



Description	In (A)	Cat. No.	Ref. No.	Pack
2-pole	40	D/061212-201	730004	1
	63	D/061214-201	730008	1
	80	D/061215-201	730012	1
	100	D/061216-201	730016	1
	125	D/061217-201	730020	1
3-pole	40	D/061312-201	730049	1
	63	D/061314-201	730055	1
	80	D/061315-201	730061	1
	100	D/061316-201	730067	1
	125	D/061317-201	730073	1
4-pole	40	D/061412-201	730117	1
	63	D/061414-201	730123	1
	80	D/061415-201	730129	1
	100	D/061416-201	730135	1
	125	D/061417-201	730141	1
3-pole + fixed neutral	40	D/061512-201	730185	1
	63	D/061514-201	730189	1
	80	D/061515-201	730193	1
	100	D/061516-201	730197	1
	125	D/061517-201	730201	1

Safety



Red/yellow, according to DIN VDE 0113 Teil 1 3-pole	40	D/061312-203	730050	1
	63	D/061314-203	730056	1
	100	D/061316-203	730068	1
	125	D/061317-203	730074	1
	40	D/061412-203	730118	1
Red/yellow, according to DIN VDE 0113 Teil 1 4-pole	63	D/061414-203	730124	1
	100	D/061416-203	730136	1
	125	D/061417-203	730142	1

Accessories

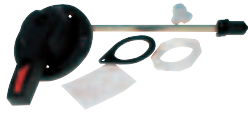

Description	Cat. No.	Ref. No.	Pack
Handles for cover of hinged door - IP65 - Padlockable			
H = 55 mm. Extension shaft L = 200 mm - Black	D/061910-002	730255	1
H = 55 mm. Extension shaft L = 200 mm - Red/yellow	D/061910-012	730257	1
H = 55 mm. Extension shaft L = 400 mm - Black	D/061910-004	730256	1
H = 55 mm. Extension shaft L = 400 mm - Red/yellow	D/061910-014	730258	1

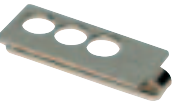

Padlocking device (Ø max 8 mm) For three padlocks	D/061900-020	730250	1
---	--------------	--------	---

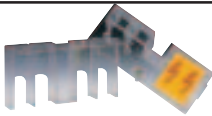

Terminal covers Transparent, sealable. Set of 2 pieces (not for additional Al-cable terminals)	D/061912-020	731024	1
---	--------------	--------	---

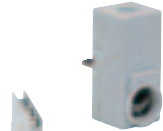

Terminals - Al/Cu 35 mm²			
Set of 3 terminals	D/061912-013	731415	1
Set of 4 terminals	D/061912-014	731416	1



Auxiliary contacts - To mount on the right side			
1-pole CO	D/061901-001	730252	1
2-pole CO	D/061901-002	730253	1



Bar or cable lug connection Conv. set 4-pole + terminal cover. For connecting cable lugs or bars. Max. W = 15 mm	D/061912-004	730260	1
---	--------------	--------	---

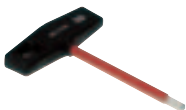

Inbus key Insulated S5 - L = 200 mm	D/061000-097	730000	1
---	--------------	--------	---

Dilos

Dilos 2 - DIN-rail loadbreak disconnectors - 8 modules

Transparent with padlockable rotary handle incl. terminal covers 1h.

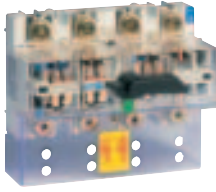

Description	In (A)	Cat. No.	Ref. No.	Pack
2-pole	160	D/061224-201	730034	1
	200	D/061226-201	730042	1
3-pole	160	D/061324-201	730088	1
	200	D/061326-201	730096	1
4-pole	160	D/061424-201	730157	1
	200	D/061426-201	730165	1
3-pole + fixed neutral	160	D/061524-201	730215	1
	200	D/061526-201	730223	1

Safety with padlockable rotary handle incl. terminal covers 1h.

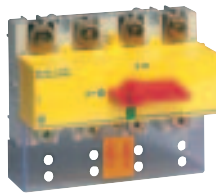

Red/yellow, according to DIN VDE 0113 Teil 1 3-pole	160	D/061324-203	730089	1
	200	D/061326-203	730097	1
Red/yellow, according to DIN VDE 0113 Teil 1 4-pole	160	D/061424-203	730158	1
	200	D/061426-203	730166	1

Accessories



Description	Cat. No.	Ref. No.	Pack
Handles for cover of hinged door - IP65 - Padlockable H = 55 mm. Extension shaft L = 200 mm - Black	D/061910-002	730255	1
H = 55 mm. Extension shaft L = 200 mm - Red/yellow	D/061910-012	730257	1
H = 55mm. Extension shaft L = 400 mm - Black	D/061910-004	730256	1
H = 55 mm. Extension shaft L = 400 mm - Red/yellow	D/061910-014	730258	1

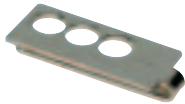

Padlocking device (Ø max 8 mm) For three padlocks	D/061900-020	730250	1
---	--------------	--------	---

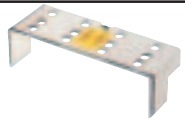

Terminal cover	D/061922-020	730263	1
-----------------------	--------------	--------	---



Mantle terminals - Ø max 14 mm Set of 3 pieces	D/061922-003	730261	1
Set of 4 pieces	D/061922-004	730262	1

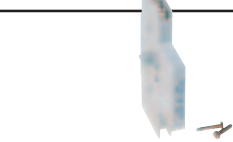

Auxiliary contacts - To mount on the right side 1-pole CO	D/061901-001	730252	1
2-pole CO	D/061901-002	730253	1

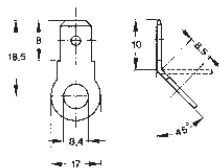

Wire connections 10 Faston tabs 6.3 x 0.8 mm for 2.5 mm ² connections	D/061922-030	730281	1
--	--------------	--------	---

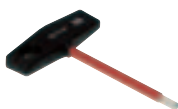

Inbus key Insulated S5 - L = 200 mm	D/061000-097	730000	1
---	--------------	--------	---

Elos - DIN-rail loadbreak disconnectors - 5 modules

Transparent
without rotary handle

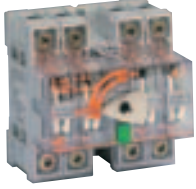

Description	In (A)	Cat. No.	Ref. No.	Pack
4-pole - For electricity boards	63	D/061421-200	730806	1
	100	D/061420-200	730805	1
	125	D/061419-000	730144	1
4-pole - With bottom cable protection IP20	125	D/061419-021	731466	1

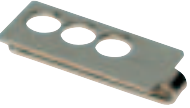
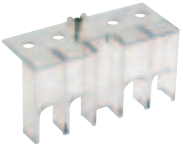

Accessories



Description	Cat. No.	Ref. No.	Pack
Cable protection IP20	D/061912-021	731467	1
Padlocking device (Ø max 8 mm) For three padlocks	D/061900-020	730250	1
Inbus key Insulated S5 - L = 200 mm	D/061000-097	730000	1

Dilos





Dilos 1H - Loadbreak disconnectors for wall mounting

	Description	In (A)	Cat. No.	Ref. No.	Pack	
 <p>Standard transparent</p>	3-pole Without handle	40 63 125	D/061330-201 D/061331-201 D/061333-201	730454 730457 730460	1 1 1	
	3-pole + neutral Without handle	40 63 125	D/061430-201 D/061431-201 D/061433-201	730482 730485 730488	1 1 1	
	3-pole + fixed neutral Without handle	40 63 125	D/061530-201 D/061531-201 D/061533-201	730510 730513 730516	1 1 1	
	 <p>Safety</p>	3-pole, Yellow label, according to DIN VDE 0113 Teil 1 without handle	40 63 125	D/061330-203 D/061331-203 D/061333-203	730455 730458 730461	1 1 1
		3-pole, Yellow label, according to DIN VDE 0113 Teil 1 without handle	40 63 125	D/061430-203 D/061431-203 D/061433-203	730483 730486 730489	1 1 1

Accessories

	Description	Cat. No.	Ref. No.	Pack
	Direct handles			
	Low grey	D/061940-252	731538	1
	Low red	D/061940-253	731539	1
	Grey, padlockable	D/061940-211	730649	1
	Red, padlockable	D/061940-213	730650	1
	Grey, keylockable and padlockable (Keylock not included) Red, keylockable and padlockable (Keylock not included)	D/061940-231 D/061940-233	730651 730652	1 1
	Handles for inner door IP65 - Padlockable - With extension shaft 300 mm Reduced height = 55 mm			
	Black Red/yellow	D/062927-202 D/062927-203	731056 731351	1 1
	Keylock Plug-in for handles (Ronis 1104)	D/769080-000	769080	1
	Handles for cover or hinged door IP65 - Padlockable - Defeat - With extension shaft 300 mm (8/8)			
	Black	D/062920-201	730661	1
	Red/yellow	D/062920-203	730662	1
	Black with keylockable plug-in (Ronis 1104)	D/062920-221	730663	1
	Red/yellow with keylockable plug-in (Ronis 1104)	D/062920-223	730664	1
	Special set for disconnector with neutral on the right, black Special set for disconnector with neutral on the right, red/yellow	D/062920-281 D/062920-283	730853 730854	1 1
	Inbus key Insulated S5 - L = 200 mm	D/061000-097	730000	1

Accessories Dilos 1H (continued)

	Description	Cat. No.	Ref. No.	Pack
	<p>Changeover system (I-0-II) With extension shaft 300 mm, padlockable handle, gasket, flange and template IP65 - defeat</p>			
	<p>As above but with handle 55 mm height - for inner door With black handle</p>	D/062927-265	731453	1
	<p>With red handle</p>	D/062927-267	731552	1
	<p>6P/8P-system (I-0) With extension shaft 300 mm, padlockable handle, gasket, flange and template IP65 - defeat</p>	D/062910-206	730656	1
	<p>Standard auxiliary contacts To be added on the right side</p>	D/061901-001	730252	1
	<p>1P CO</p>	D/061901-002	730253	1
	<p>2P CO</p>			
	<p>Max. current rating for AC 15 and DC 13 AC: 3A at 380V 5A at 220V DC: 0.5A at 220V 0.7A at 110V 1A at 60V 2A at 48V 4A at 24V</p>			

Dilos

Dilos 3 - Loadbreak disconnectors for wall mounting

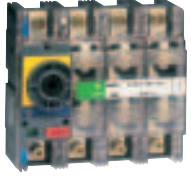
	Description	In (A)	Cat. No.	Ref. No.	Pack
 <p>Standard transparent</p>	3-pole Without rotary handle	160	D/061334-201	730463	1
		200	D/061335-201	730466	1
		250	D/061336-201	730469	1
		315	D/061337-201	730472	1
	3-pole + neutral Without rotary handle	160	D/061434-201	730491	1
		200	D/061435-201	730494	1
		250	D/061436-201	730497	1
		315	D/061437-201	730500	1
	3-pole + fixed neutral Without rotary handle	160	D/061534-201	730519	1
		200	D/061535-201	730522	1
		250	D/061536-201	730525	1
		315	D/061537-201	730528	1
 <p>Safety</p>	3-pole, Yellow label, according to DIN VDE 0113 Teil 1 without rotary handle	160	D/061334-203	730464	1
		200	D/061335-203	730467	1
		250	D/061336-203	730470	1
	3-pole, Yellow label, according to DIN VDE 0113 Teil 1 Without rotary handle	160	D/061434-203	730492	1
		200	D/061435-203	730495	1
		250	D/061436-203	730498	1

Accessories Dilos 3

	Description	Cat. No.	Ref. No.	Pack
	Direct handles			
	Low grey	D/061940-252	731538	1
	Low red	D/061940-253	731539	1
	Grey, padlockable	D/061940-211	730649	1
	Red, padlockable	D/061940-213	730650	1
	Grey, keylockable and padlockable (Keylock not included) Red, keylockable and padlockable (Keylock not included)	D/061940-231 D/061940-233	730651 730652	1 1
	Handles for inner door IP65 - Padlockable - With extension shaft 300 mm Reduced height = 55 mm			
	Black Red/yellow	D/062927-202 D/062927-203	731056 731351	1 1
	Keylock Plug-in for handles (Ronis 1104)	D/769080-000	769080	1
	Handles for cover or hinged door IP65 - Padlockable - Defeat - With extension shaft 300 mm (8/8)			
	Black	D/062920-201	730661	1
	Red/yellow	D/062920-203	730662	1
	Black with keylockable plug-in (Ronis 1104)	D/062920-221	730663	1
	Red/yellow with keylockable plug-in (Ronis 1104)	D/062920-223	730664	1
	Special set for disconnector with neutral on the right, black Special set for disconnector with neutral on the right, red/yellow	D/062920-281 D/062920-283	730853 730854	1 1
	Inbus key Insulated S5 - L = 200 mm	D/061000-097	730000	1

Accessories Dilos 3 (continued)

	Description	Cat. No.	Ref. No.	Pack
	Changeover system (I-O-II) With extension shaft 300 mm, padlockable handle, gasket, flange and template IP65 - defeat With grey handle With red/yellow handle	D/062920-265 D/062920-267	730665 731348	1 1
	As above but with handle 55 mm height - for inner door With black handle With red/yellow handle	D/062937-265 D/062937-267	731455 731554	1 1
	6P/8P-system (I-O) With extension shaft 300 mm, padlockable handle, gasket, flange and template IP65 - defeat With grey handle	D/062920-266	730666	1
	Terminals (Cu or Al 185 mm²) Set of 3 V box terminals with cover Set of 4 V box terminals with cover Set of 3 terminals with cover Set of 4 terminals with cover	D/062922-213 D/062922-214 D/062922-203 D/062922-204	730627 730628 730625 730626	1 1 1 1
	Rear connections with cover Set of 3 pieces Set of 4 pieces	D/062922-253 D/062922-254	730629 730630	1 1
	Standard auxiliary contacts To be added on the right side 1P CO 2P CO Max. current rating for AC 15 and DC 13 AC: 3A at 380V 5A at 220V DC: 0.5A at 220V 0.7A at 110V 1A at 60V 2A at 48V 4A at 24V	D/061901-001 D/061901-002	730252 730253	1 1
	Anticipated auxiliary contacts (early make and early break) To be mounted inside 1 CO 2 CO	D/062921-201 D/062921-202	730610 730611	1 1
	Terminal covers Set of 2 long covers 4P, boxed - Sealable Set of 2 short covers 4P, boxed - IP20 and sealable Set of 2 connection bolt covers 4P	D/062922-220 D/062922-226 D/062922-221	730615 731459 730616	1 1 1

Dilos

Dilos 4 - Loadbreak disconnectors for wall mounting

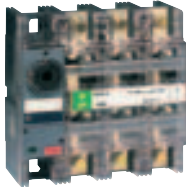
Transparent	Description	In (A)	Cat. No.	Ref. No.	Pack
	3-pole	400	D/061344-201	730474	1
	With padlockable rotary handle	500	D/061345-201	730476	1
		630	D/061346-201	730478	1
	3-pole + neutral	400	D/061444-201	730502	1
	With padlockable rotary handle	500	D/061445-201	730504	1
		630	D/061446-201	730506	1
	3-pole + fixed neutral	400	D/061544-201	730530	1
	With padlockable rotary handle	500	D/061545-201	730532	1
		630	D/061546-201	730534	1

Accessories Dilos 4

	Description		Cat. No.	Ref. No.	Pack
	Direct handles				
	Low black		D/061950-252	731540	1
	With keylock possibility (keylock not included)		D/061950-251	730653	1
	Handles for cover or hinged door				
	IP54 - Defeat - Padlockable				
	With extension shaft 300 mm (14/14)		D/062940-241	730667	1
	Grey		D/062940-281	730855	1
	Set for discon. with N on the right: grey				
	Handles for inner door				
	IP65 - Padlockable				
	Black, reduced height 55 mm - With extension shaft 300 mm		D/062947-202	731352	1
	Keylock				
	Plug-in for handles		D/769080-000	769080	1
	Changeover system (I-O-II)				
	With extension shaft 300 mm, padlockable handle, gasket, flange and template				
	With handle IP54 - defeat		D/062940-265	730669	1
	As above but with handle 55 mm height - for inner door				
	With black handle IP65		D/062947-265	731457	1
	Standard auxiliary contacts				
	To be added on the right side				
	1P CO		D/061901-001	730252	1
	2P CO		D/061901-002	730253	1
	Max. current rating for AC 15 and DC 13				
	AC 3A at 380V				
	5A at 220V				
	DC 0.5A at 220V				
	0.7A at 110V				
	1A at 60V				
	2A at 48V				
	4A at 24V				

Accessories Dilos 4 (continued)



	Description	Cat. No.	Ref. No.	Pack
	Anticipated auxiliary contacts			
	(early make and early break) - To be mounted inside			
	1P NO	P9B10VN	187002	1
	Terminals (Cu or Al 240 mm²)			
	Set of 3 V box terminals with cover	D/062942-213	730633	1
	Set of 4 V box terminals with cover	D/062942-214	730634	1
	Rear connections with cover			
	Set of 3 pieces	D/062942-253	730635	1
	Set of 4 pieces	D/062942-254	730636	1
	Terminal covers			
	Set of 2 long terminal covers 4P - boxed	D/062942-220	730618	1
	Set of 2 short terminal covers 4P - IP20 - box terminal - sealable	D/062942-226	731461	1
	Set of 2 connection bolt covers 4P	D/062942-221	730619	1

Dilos

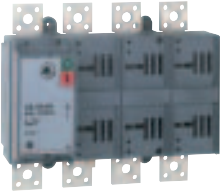
Dilos 6S - Loadbreak disconnectors for wall mounting

		Description	In (A)	Cat. No.	Ref. No.	Pack	
	35kA	3-pole	800	D/661365-231	731570	1	
		Visible contacts. Without handle	1000	D/661366-231	731584	1	
			1250	D/661367-231	731557	1	
		4-pole	Visible contacts. Without handle	800	D/661465-231	731662	1
				1000	D/661466-231	731677	1
				1250	D/661467-231	731691	1
		3-pole + fixed neutral	Visible contacts. Without handle	800	D/661565-231	731733	1
				1000	D/661566-231	731737	1
				1250	D/661567-231	731741	1
	50kA	3-pole	800	D/661365-251	731571	1	
		With padlockable rotary handle	1000	D/661366-251	731585	1	
			1250	D/661367-251	731601	1	
		4-pole + neutral	With padlockable rotary handle	800	D/661465-251	731663	1
				1000	D/661466-251	731678	1
				1250	D/661467-251	731692	1
		3-pole + fixed neutral	With padlockable rotary handle	800	D/661565-251	731734	1
				1000	D/661566-251	731738	1
				1250	D/661567-251	731742	1

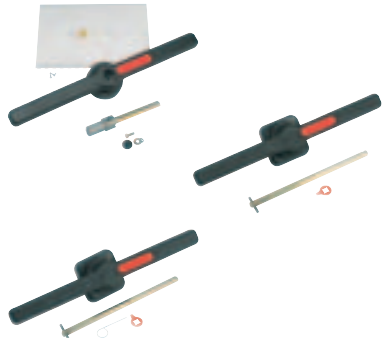
Accessories Dilos 6S

		Description	Cat. No.	Ref. No.	Pack
	Single handles for 35kA version				
	Direct black with transparent main contact cover shield (3P)		D/661960-231	731786	1
	Black with extension shaft (300 mm - 12x12 mm) for door mounting - IP65 Padlockable in OFF position (3 padlocks 6.3 mm) and keylockable (Keylock not included)		D/662960-231	731882	1
		Black with extension shaft (300 mm - 12x12 mm) for door mounting IP65 - Padlockable in OFF position (3 padlocks 6.3mm) with defeat mechanism and keylockable (Keylock not included)	D/662960-232	731883	1
	Double handles for 50kA version				
	Direct black with transparent main contact cover shield (3P)		D/661960-251	731788	1
	Black with extension shaft (300 mm - 12x12 mm) for door mounting IP65 - Padlockable in OFF position (3 padlocks 6.3 mm) keylockable (Keylock not included)		D/662960-251	731884	1
		Black with extension shaft (300 mm - 12x12 mm) for door mounting IP65 - Padlockable in OFF position (3 padlocks 6.3 mm) with defeat mechanism - keylockable (Keylock not included)	D/662960-252	731885	1
		Keylock Plug-in, Fiat key (code H235) Lockable in OFF position Key removable in OFF position	D/062960-240	730857	1

Accessories Dilos 6S (continued)



Padlock system
For direct handle

Description	Cat. No.	Ref. No.	Pack
For direct handle	D/661960-245	731787	1



Covers
1 upper box terminal cover - transparent

1 upper box terminal cover - transparent	D/662962-223	731895	1
--	--------------	--------	---



1 lower box terminal cover - transparent

1 lower box terminal cover - transparent	D/662962-224	731896	1
--	--------------	--------	---

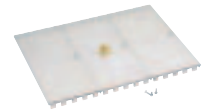

Transparent main contact cover shield (3P)

Transparent main contact cover shield (3P)	D/662962-227	731898	1
--	--------------	--------	---

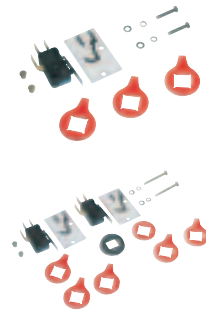

Auxiliary contacts (C0)

1NO+1NC

1NO+1NC	D/661971-201	731794	1
---------	--------------	--------	---

2NO+2NC

2NO+2NC	D/661971-202	731795	1
---------	--------------	--------	---

Dilos

Dilos 7S - Loadbreak disconnectors for wall mounting

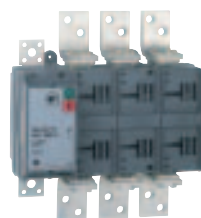

1600A

Description	In (A)	Cat. No.	Ref. No.	Pack
3-pole - Visible contacts. Without handle	1600	D/661371-251	731618	1
3-pole + neutral 50% - Visible contacts. Without handle	1600	D/661771-251	731752	1
4-pole - Visible contacts. Without handle	1600	D/661471-251	731706	1

Dilos 8S - Loadbreak disconnectors for wall mounting

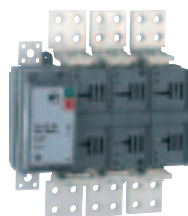

2000A

Description	In (A)	Cat. No.	Ref. No.	Pack
3-pole - Visible contacts. Without handle	2000	D/661382-251	731632	1
3-pole + neutral 50% - Visible contacts. Without handle	2000	D/661782-251	731754	1
4-pole - Visible contacts. Without handle	2000	D/661482-251	731719	1



2500A

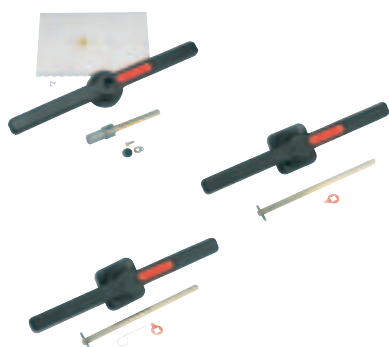

3-pole - Visible contacts. Without handle	2500	D/661385-251	731646	1
3-pole + neutral 50% - Visible contacts. Without handle	2500	D/661785-251	731761	1
4-pole - Visible contacts. Without handle	2500	D/661485-251	731728	1

Accessories - Dilos7S / Dilos8S



Description	Cat. No.	Ref. No.	Pack
Double handles Direct black with transparent main contact cover shield (3P)	D/661960-251	731788	1
Black with extension shaft (300 mm - 12x12 mm) for door mounting IP65 - Padlockable in OFF position (3 padlocks 6.3 mm) keylockable (Keylock not included)	D/662960-251	731884	1
Black with extension shaft (300 mm - 12x12 mm) for door mounting IP65 - Padlockable in OFF position (3 padlocks 6.3 mm) with defeat mechanism - keylockable (Keylock not included)	D/662960-252	731885	1
Contact cover Transparent main contact cover shield (3P)	D/662962-227	731898	1

Accessories - Dilos7S / Dilos8S (continued)

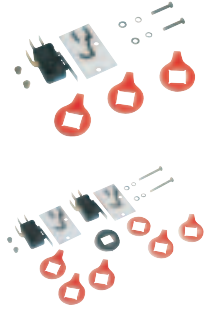
	Description	Cat. No.	Ref. No.	Pack
	Keylock Plug-in, Fiat key (code H235) Lockable in OFF position Key removable in OFF position	D/062960-240	730857	1
	Padlock system For direct handles Dilos 7S and Dilos 8S 2000A	D/661970-245	731792	1
	For direct handle Dilos 8S 2500A	D/661980-245	731798	1
	Auxiliary contacts (C0) 1NO+1NC	D/661971-201	731794	1
	2NO+2NC	D/661971-202	731795	1

Dilos

Dilos 9S - Loadbreak disconnectors for wall mounting



3P
3P+N 50%

Description	In (A)	Cat. No.	Ref. No.	Pack
Visible contacts. Without handle	3150	D/661393-251	731654	1
Visible contacts. Without handle	3150	D/661793-251	731769	1

Accessories



Description	Cat. No.	Ref. No.	Pack
Double handles Direct black and transparent main contact cover shield (3P)	D/661960-251	731788	1
Black with extension shaft (300 mm - 12x12 mm) for door mounting - IP65 - Padlockable in OFF position (3 padlocks 6.3 mm) - keylockable (Keylock not included)	D/662960-251	731884 ⁽¹⁾	1
Black with extension shaft (300 mm - 12x12 mm) for door mounting - IP65 - Padlockable in OFF position (3 padlocks 6.3 mm) with defeat mechanism - keylockable (Keylock not included)	D/662960-252	731885 ⁽¹⁾	1
Extension shaft 200 mm (12/12)	D/662960-200	731881	1
Contact cover Transparent main contact cover shield (3P)	D/662962-227	731898	1
Keylock With plug-in Fiat key (code H235) Lockable in OFF position Key removable in OFF position	D/062960-240	730857	1
Padlock system For direct handle	D/661990-245	731800	1
Auxiliary contacts (C0) 1NO+1NC	D/661971-201	731794	1
2NO+2NC	D/661971-202	731795	1

(1) Depth between the rear of the disconnector and the front of the enclosures door: max 423 mm.)

Dilos 9 - Loadbreak disconnectors for wall mounting



Description	In (A)	Cat. No.	Ref. No.	Pack
3-pole Visible contacts. Without handle	4000 ⁽¹⁾	D/061394-201	730743	1
3-pole + neutral Visible contacts. Without handle	4000	D/061494-201	730757	1

Accessories



Description	Cat. No.	Ref. No.	Pack
Double handles Direct black with metal coupling insert	D/061990-271	731357	1
Black with extension shaft (300 mm - 12x12 mm) for door mounting - IP65 - Padlockable in OFF position (3 padlocks 6.3 mm) with defeat mechanism - keylockable plug-in (Fiat), with metal coupling insert	D/062990-261	731359 ⁽²⁾	1

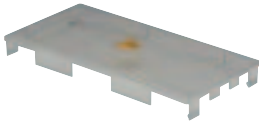

Description	Cat. No.	Ref. No.	Pack
Contact cover Transparent main contact cover shield (3P)	D/062972-227	731498	1



Description	Cat. No.	Ref. No.	Pack
Keylock Plug-in, Fiat key (code H235) Lockable in OFF position Key removable in OFF position	D/062960-240	730857	1

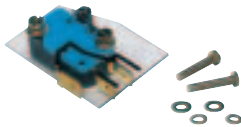

Description	Cat. No.	Ref. No.	Pack
Auxiliary contacts (CO) 1NO+1NC	D/062961-201	730860	1
2NO+2NC	D/062961-202	730861	1

(1) Not under load

(2) Depth between the rear of the disconnector and the front of the enclosures door: max 520 mm.

Fulos

Fulos 000 - Fused loadbreak disconnectors

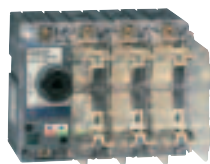

According to DIN

Description	In (A)	Cat. No.	Ref. No.	Pack
3-pole NH 000 - NH 00. Without rotary handle	125	D/062311-201	730560	1
3-pole + neutral NH 000 - NH 00. Without rotary handle	125	D/062411-201	730576	1
3-pole + fixed neutral NH 000 - NH 00. Without rotary handle	125	D/062511-201	730592	1



According to NF

3-pole NF 22 x 58. Without rotary handle	125	D/062314-201	730821	1
3-pole + neutral NF 22 x 58. Without rotary handle	125	D/062414-201	730833	1
3-pole + fixed neutral NF 22 x 58. Without rotary handle	125	D/062514-201	730845	1



According to BS

3-pole BS A3 (TIS / OS - 440V) (OS 100 M125). Without rotary handle	100	D/062312-232	731919	1
3-pole + neutral BS A3 (TIS / OS - 440V) (OS 100 M125). Without rotary handle	100	D/062412-232	731921	1
3-pole + fixed neutral BS A3 (TIS / OS - 440V) (OS 100 M125). Without rotary handle	100	D/062512-232	731923	1

Fulos 000 - Safety fused loadbreak disconnectors

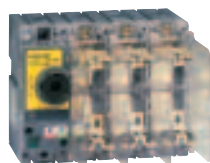

According to DIN

Description	In (A)	Cat. No.	Ref. No.	Pack
3-pole / NH 000 - NH 00 Yellow label, according to DIN VDE 0113 Teil 1 Without rotary handle	125	D/062311-201	730561	1
3-pole + neutral / NH 000 - NH 00 Yellow label, according to DIN VDE 0113 Teil 1 Without rotary handle	125	D/062411-203	730577	1

Accessories Fulos 000

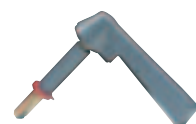

Description	Cat. No.	Ref. No.	Pack
Direct handles			
Low grey	D/062910-251	731436	1
Low red	D/062910-253	731437	1





Handles for inner door			
Reduced height 55 mm			
With extension shaft 300 mm			
P65 - Padlockable			
Black	D/062927-202	731056	1
Red/yellow	D/062927-203	731351	1

Accessories Fulos 000 (continued)

	Description	Cat. No.	Ref. No.	Pack
	Handles for cover or hinged door IP65 - Padlockable - Defeat With extension shaft 300 mm (8/8) Black Red/yellow Black and keylockable (Keylock not included) Red/yellow and keylockable (Keylock not included) Special set for disconnecter with neutral on the right, black Special set for disconnecter with neutral on the right, red/yellow	D/062920-201 D/062920-203 D/062920-221 D/062920-223 D/062920-281 D/062920-283	730661 730662 730663 730664 730853 730854	1 1 1 1 1 1
	Keylock Plug-in for handles (Ronis 1104)	D/769080-000	769080	1
	Fuse protection cover 3P	D/062912-225	730614	1
	Inbus key Insulated S5 - L = 200 mm	D/061000-097	730000	1
	Changeover system (I-0-II) With extension shaft 300 mm, padlockable handle, gasket, flange and template IP65 - Defeat With grey handle With red/yellow handle As above but with handle 55 mm height - for inner door With black handle IP65 With red/yellow handle 6P/8P-system (I-0) With extension shaft 300 mm, handle, gasket, flange and template IP65 - defeat With grey handle	D/062910-205 D/062910-207 D/062927-265 D/062927-267 D/062910-206	730655 731347 731453 731552 730656	1 1 1 1 1
	Standard auxiliary contacts To be added on the right side 1P CO 2P CO	D/061901-001 D/061901-002	730252 730253	1 1

Fulos

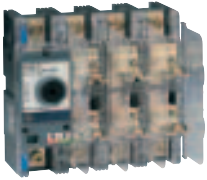
Fulos 00 - Fused loadbreak disconnectors

		Description	In (A)	Cat. No.	Ref. No.	Pack
	According to DIN	3-pole NH 00. Without rotary handle	160	D/062321-201	730563	1
		3-pole + neutral NH 00. Without rotary handle	160	D/062421-201	730579	1
		3-pole + fixed neutral NH 00. Without rotary handle	160	D/062521-201	730595	1
	According to BS	3-pole BS A4 (TCP Ø 26 - 690V). Without rotary handle	100	D/062322-241	730822	1
		BS A4 (TCP / TFP Ø 33.7 - 690V). Without rotary handle	200	D/062322-242	731925	1
		3-pole + neutral BS A4 (TCP Ø 26 - 690V). Without rotary handle	100	D/062422-241	730834	1
		BS A4 (TCP / TFP Ø 33.7 - 690V). Without rotary handle	200	D/062422-242	731927	1
		3-pole + fixed neutral BS A4 (TCP Ø 26 - 690V). Without rotary handle	100	D/062522-241	730846	1
		BS A4 (TCP / TFP Ø 33.7 - 690V). Without rotary handle	200	D/062522-242	731929	1



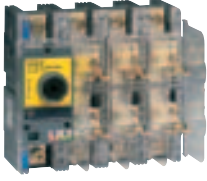







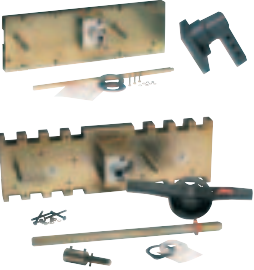

Fulos 00 - Safety fused loadbreak disconnectors

		Description	In (A)	Cat. No.	Ref. No.	Pack
	According to DIN	3-pole / NH 00 Yellow label, according to DIN VDE 0113 Teil 1 Without rotary handle	160	D/062321-203	730564	1
		3-pole + neutral / NH 00 Yellow label, according to DIN VDE 0113 Teil 1 Without rotary handle	160	D/062421-203	730580	1

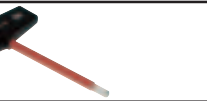
Accessories Fulos 00

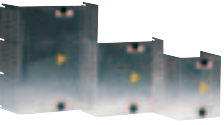
	Description	Cat. No.	Ref. No.	Pack
	Direct handles			
	Low grey	D/062910-251	731436	1
	Low red	D/062910-253	731437	1
	Handles for inner door			
	Reduced height 55 mm With extension shaft 300 mm P65 - Padlockable			
	Black	D/062927-202	731056	1
	Red/yellow	D/062927-203	731351	1
	Keylock Plug-in for handles (Ronis 1104)	D/769080-000	769080	1
	Handles for cover or hinged door			
	IP65 - Defeat - Padlockable With extension shaft 300 mm (8/8)			
	Black	D/062920-201	730661	1
	Red/yellow	D/062920-203	730662	1
	Black and keylockable (Keylock Ronis 1104 not included)	D/062920-221	730663	1
	Red/yellow and keylockable (Keylock Ronis 1104 not included)	D/062920-223	730664	1
	Special set for disconnector with neutral on the right, black	D/062920-281	730853	1
Special set for disconnector with neutral on the right, red/yellow	D/062920-283	730854	1	

Accessories Fulos 00 (continued)

	Description	Cat. No.	Ref. No.	Pack
	Changeover system (I-O-II)			
	With extension shaft 300 mm, padlockable handle, gasket, flange and template IP65 - Defeat	D/062920-265	730665	1
	With grey handle	D/062920-267	731348	1
	With red/yellow handle			
	As above but with handle 55 mm height - for inner door	D/062937-265	731455	1
	With black handle	D/062937-267	731554	1
	With red/yellow handle			
	6P/8P-system (I-O)			
	With extension shaft 300 mm, padlockable handle, gasket, flange and template IP65 - Defeat	D/062920-266	730666	1
	With grey handle			
	Standard auxiliary contacts			
	To be added on the right side			
	1P CO	D/061901-001	730252	1
	Anticipated auxiliary contacts			
	(early make and early break) To be mounted inside			
	1 CO	D/062921-201	730610	1
	2 CO	D/061901-002	730253	1
	Rear connection with cover			
	Set of 3 pieces	D/062922-253	730629	1
	Set of 4 pieces	D/062922-254	730630	1
	Inbus key			
	Insulated S5 - L = 200 mm	D/061000-097	730000	1
	Fuse protection cover			
	3P	D/062922-225	730617	1
	Terminals (Cu or Al 185 mm²)			
	Set of 3 V box terminals with cover	D/062922-213	730627	1
	Set of 4 V box terminals with cover	D/062922-214	730628	1
	Set of 3 terminals with cover	D/062922-203	730625	1
	Set of 4 terminals with cover	D/062922-204	730626	1
	Terminal covers 4P			
	Set of 2 long terminal covers, boxed Sealable	D/062922-220	730615	1
	Set of 2 short box terminal covers, IP20 - sealable	D/062922-226	731459	1
	Set of 2 connection bolt covers	D/062922-221	730616	1

Fulos

Fulos 1 - Fused loadbreak disconnectors

Image	According to	Description				
		In (A)	Cat. No.	Ref. No.	Pack	
	DIN	3-pole NH 1. Without rotary handle	250	D/062341-201	730569	1
		3-pole + neutral NH 1. Without rotary handle	250	D/062441-201	730585	1
		3-pole + fixed neutral NH 1. Fixed neutral. Without rotary handle	250	D/062541-201	730601	1
	BS	3-pole BS B1-B2 (TC / TF Ø 33.7 - 690V). Without rotary handle	200	D/062342-221	730823	1
		BS B4 (GTMF Ø 40.4 - 415V). Without rotary handle	400	D/062342-222	731931	1
		3-pole + neutral BS B1-B2 (TC / TF Ø 33.7 - 690V). Without rotary handle	200	D/062442-221	730835	1
		BS B4 (GTMF Ø 40.4 - 415V). Without rotary handle	400	D/062442-222	731933	1
		3-pole + fixed neutral BS B1-B2 (TC / TF Ø 33.7 - 690V). Without rotary handle	200	D/062542-221	730847	1
		BS B4 (GTMF Ø 40.4 - 415V). Without rotary handle - Fixed neutral	400	D/062542-222	731935	1

Fulos 1 - Safety fused loadbreak disconnectors

Image	According to	Description				
		In (A)	Cat. No.	Ref. No.	Pack	
	DIN	3-pole / NH 1 Yellow label, according to DIN VDE 0113 Teil 1 Without rotary handle	250	D/062341-203	730570	1
		3-pole + neutral / NH 1 Yellow label, according to DIN VDE 0113 Teil 1 Without rotary handle	250	D/062441-203	730586	1

Accessories Fulos 1

Image	Description				
	In (A)	Cat. No.	Ref. No.	Pack	
	Direct handles				
		Low grey	D/062930-251	731420	1
		Low red	D/062930-253	731421	1
	Handles for cover or hinged door				
	IP54 - Defeat - Padlockable				
	With extension shaft 300 mm (14/14)				
		Grey	D/062940-241	730667	1
	Red/yellow	D/062940-243	730668	1	
	Special set for disconnector with neutral on the right - grey				
		D/062940-281	730855	1	
	Handles for inner door				
	IP65 - With extension shaft 300 mm				
	Reduced height 55 mm - Padlockable				
	Black	D/062947-202	731352	1	
	Red/yellow	D/062947-203	731353	1	
	Changeover system (I-0-II)				
	With extension shaft 300 mm, padlockable handle, gasket, flange and template				
	Padlockable				
	With handle IP54 - Defeat mechanism				
		D/062940-265	730669	1	
	As above but with handle 55 mm height - for inner door				
	With black handle IP65				
		D/062947-265	731457	1	

Accessories Fulos 1 (continued)

	Description	In (A)	Cat. No.	Ref. No.	Pack
	Standard auxiliary contacts To be added on the right side				
	1P CO		D/061901-001	730252	1
	2P CO		D/061901-002	730253	1
	Max. current rating for AC 15 and DC 13 AC 3A at 380V / AC 5A at 220V DC 0.5A at 220V / DC 0.7A at 110V / DC 1A at 60V / DC 2A at 48V / DC 4A at 24V				
	Anticipated auxiliary contacts (early make and early break) To be mounted inside				
	1P NO		P9B10VN	187002	1
	1P NC		P9B01VR	187003	1
	Terminals (Cu or Al 240 mm²) (early make and early break) Set of 3 V box terminals with cover Set of 4 V box terminals with cover				
			D/062942-213	730633	1
			D/062942-214	730634	1
	Rear connections with cover Set of 3 pieces Set of 4 pieces				
			D/062942-253	730635	1
			D/062942-254	730636	1
	Fuse protection cover 3P				
			D/062942-225	730620	1
	Terminal covers - 4P Set of 2 long box terminal covers Set of 2 short box terminal covers - IP20 - sealable Set of 2 connection bolt covers				
			D/062942-220	730618	1
			D/062942-226	731461	1
			D/062942-221	730619	1

Fulos 2 - Fused loadbreak disconnectors

	Description	In (A)	Cat. No.	Ref. No.	Pack
<p>According to DIN</p>	3-pole / NH 2. Without rotary handle	400	D/062351-201	730572	1
	3-pole + neutral / NH 2. Without rotary handle	400	D/062451-201	730588	1
	3-pole + fixed neutral / NH 2. Without rotary handle	400	D/062551-201	730604	1
<p>According to DIN</p>	BS B3-B4 (TKF / TMF - 690V). Without rotary handle	400	D/062352-241	730824	1
	BS B3-B4 (TKF / TMF - 690V). Without rotary handle	400	D/062452-241	730836	1
	BS B3-B4 (TKF / TMF - 690V). Without rotary handle	400	D/062552-241	730848	1

Fulos

Accessories Fulos 2

	Description	Cat. No.	Ref. No.	Pack
	Direct handles With grey handle	D/062930-251	731420	1
	Handles for cover or hinged door IP65 - Padlockable Grey Special set for disconnectors with neutral on the right - grey	D/062940-241 D/062940-281	730667 730855	1 1
	Handles for inner door (early make and early break) To be mounted inside Black, reduced height 55 mm / With extension shaft 300 mm	D/062947-202	731352	1
	Standard auxiliary contacts To be added on the right side 1P CO 2P CO Max. current rating for AC 15 and DC 13 AC 3A at 380V / AC 5A at 220V DC 5A at 220V / DC 0.7A at 110V / DC 1A at 60V / DC 2A at 48V / DC 4A at 24V	D/061901-001 D/061901-002	730252 730253	1 1
	Anticipated auxiliary contacts (early make and early break) To be mounted inside 1P NO 1P NC	P9B10VN P9B01VR	187002 187003	1 1
	Fuse protection cover 3P	D/062942-225	730620	1
	Changeover system (I-O-II) With extension shaft 300 mm, padlockable handle, gasket, flange and template Padlockable With handle IP54 - defeat	D/062940-265	730669	1
	As above but with handle 55 mm height for inner door With black handle IP65	D/062947-265	731457	1
	Terminals (Cu or Al 240 mm²) Set of 3 box terminals with cover Set of 4 box terminals with cover	D/062942-213 D/062942-214	730633 730634	1 1
	Rear connections with cover Set of 3 pieces Set of 4 pieces	D/062942-253 D/062942-254	730635 730636	1 1
	Terminal covers - 4P Set of 2 long box terminal covers	D/062942-220	730618	1
	Set of 2 short box terminal covers / IP20 - sealable	D/062942-226	731461	1
	Set of 2 connection bolt covers	D/062942-221	730619	1

Fulos 3S - Fused loadbreak disconnectors

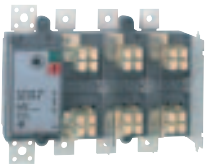
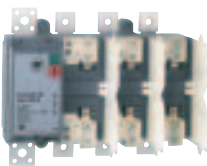
		Description		Cat. No.	Ref. No.	Pack
	According to DIN	3-pole NH 3. Without rotary handle	630	D/662361-231	731815	1
		3-pole + neutral NH 3. Without rotary handle	630	D/662461-231	731845	1
	According to BS	3-pole BS C1-C2 (TM / TTM - 690V). Without rotary handle	630	D/662362-231	731825	1
		3-pole + neutral BS C1-C2 (TM / TTM - 690V). Without rotary handle	630	D/662462-231	731855	1

Accessories Fulos 3S

		Description		Cat. No.	Ref. No.	Pack
	Single handles	Direct black with fuse cover (3P)		D/662970-231	731903	1
		Black with extension shaft (300 mm - 12x12 mm) for door mounting IP65 - Padlockable in OFF position (3 padlocks 6.3 mm) keylockable (Keylock not included)		D/662960-231	731882	1
		Black with extension shaft (300 mm - 12x12 mm) for door mounting IP65 - Padlockable in OFF position (3 padlocks 6.3 mm) with defeat mechanism - keylockable (keylock not included)		D/662960-232	731883	1
	Extension shaft	200 mm		D/662960-200	731881	1
	Keylock	Plug-in, Fiat key (code H235) Lockable in OFF / Lockable in OFF		D/062960-240	730857	1
	Padlock system	With handle IP54 - Defeat mechanism		D/661960-245	731787	1
	Covers - transparent	1 upper box terminal cover		D/662962-223	731895	1
		1 lower box terminal cover		D/662962-224	731896	1
		Sealable fuse cover (3P)		D/662962-225	731897	1

Fulos

Accessories Fulos 3S (continued)



Connection set
For fuse detection

Cat. No.

Ref. No.

Pack

D/662972-229

731906

1

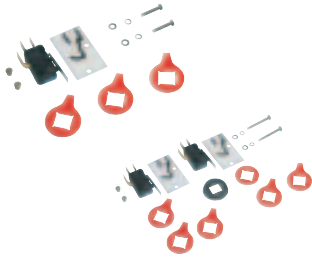

Auxiliary contacts (CO)
1NO+1NC

D/661971-201

731794

1

2NO+2NC

D/661971-202

731795

1

Fulos 4 - Fused loadbreak disconnectors

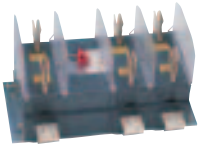
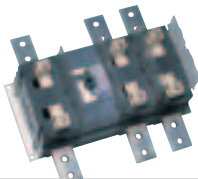
	Description	In (A)	Cat. No.	Ref. No.	Pack
 <p>According to DIN</p>	3-pole NH 4. Without rotary handle	1000	D/062371-201	730773	1
	3-pole + neutral NH 4. Without rotary handle	1000	D/062471-201	730777	1
 <p>According to BS</p>	3-pole BS D1 (TLU / TXU - 690V). Without rotary handle	1250	D/062372-211	730827	1
	3-pole + neutral BS D1 (TLU / TXU - 690V). Without rotary handle	1250	D/062472-211	730839	1

Accessories Fulos 4

	Description	Cat. No.	Ref. No.	Pack
	Double handles Direct black	D/061980-271	730975	1
	Black with extension shaft (300 mm - 12x12 mm) for door mounting IP65 - Padlockable in OFF position (3 padlocks 6.3 mm) standard with defeat mechanism and keylockable (Keylock not included)	D/062970-261	730865	1
	Keylock Plug-in, Fiat key (code H235) Lockable in OFF position / Key removable in OFF position	D/062960-240	730857	1
	Terminal cover kit Set of 3 covers (1 cover/pole) for Fulos 4	D/062972-223	730867	1
	Set of 4 covers (1 cover/pole) for Fulos 4	D/062972-224	730868	1
	Fuse protection cover Transparent (1 pole)	D/062972-225	730869	1
	Connection set For fuse detection	D/662972-229	731906	1
	Auxiliary contacts (CO) 1NO+1NC	D/062961-201	730860	1
	2NO+2NC	D/062961-202	730861	1

A large grid area for taking notes, consisting of a 20x20 grid of small squares. The grid is empty and occupies the central portion of the page.